

2022 FALL Clean-Up

SATURDAY, SEPTEMBER 24 - SUNDAY, OCTOBER 2

It's all happening at the CONVENIENCE STATION

at 1421 Avenue F

COMPLIMENTARY ACCESS TO GRAHAM RESIDENTS

City Water Bill and Driver's License Required
(Entry Will be Monitored for Proof of Graham Residency)

Residential Disposal Only (No Commercial or Contractor Disposal)

NON-RESIDENT ACCESS:

\$30 per Cubic Yard

\$16 per Passenger Tire • \$24-\$100 per Truck Tire



Recycling for plastic, glass, aluminum, steel, tin, boxboard, chipboard, corrugated cardboard and mixed papers.

PAPER SHREDDING

• Saturday, SEPTEMBER 24 ONLY!

9AM-12NOON



PAPER PIG

SECURE DOCUMENT
DESTRUCTION

Two FREE bags/boxes per household or business
Additional bags/boxes are \$5 each.

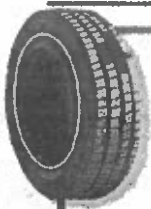

RESIDENT TIRE DISPOSAL

\$6 per Passenger Tire
\$12 TO \$50 per Truck Tire
depending on size
(No Rims, No Tractor Tires)



SPECIAL CONVENIENCE STATION HOURS

Open Daily for Bulk Disposal

Sat., Sept. 24	9:00 AM	to	5:00 PM
Sun., Sept. 25	9:00 AM	to	5:00 PM
Mon., Sept. 26	10:00 AM	to	5:00 PM
Tues., Sept. 27	10:00 AM	to	5:00 PM
Wed., Sept. 28	10:00 AM	to	5:00 PM
Thur., Sept. 29	10:00 AM	to	5:00 PM
Fri., Sept. 30	10:00 AM	to	5:00 PM
Sat., Oct. 1	9:00 AM	to	5:00 PM
Sun., Oct. 2	9:00 AM	to	5:00 PM